The Oak Leaf

1939

(To one of the Best)
Herbert Reinhardt

Remember
Lucille Adams
"Stuff"
Courtesies extended
Sept. 1939 to the
Johnathon & the
Star Frame & Cam
Workingmen

Jack
Aug

Radford Public Library
30 W. Main St.
Radford, VA 24141

Big Thanksgiving
Bill Fernandez

To big 4 from
DENNIS Igo.
The best wishes

Spencer Atkinson

Bill

Charles
Stalon

Radford Adams

Digitized by the Internet Archive
in 2016

https://archive.org/details/oakleafthe1939radf

The Oak Leaf

1939

BETTY JONES
Editor

ELOISE HURT
Business Manager

RADFORD HIGH SCHOOL

CONTENTS

CLASSES

ACTIVITIES

ATHLETICS

ADVERTISEMENTS

The Oak Leaf of 1939

ANNUAL PUBLICATION OF THE SENIOR CLASS

RADFORD HIGH SCHOOL

RADFORD, VIRGINIA

FOREWORD

The Oak Leaf staff of nineteen hundred thirty-nine has endeavored in this edition to portray some of the joys and friendships of our Senior year. No one is more aware of the imperfections of these contents or the inexperience of the staff than we are ourselves. We do not claim to be geniuses nor do we claim this book to be a masterpiece, but we give it to you to laugh over, to criticise and to cherish. If this, our edition of The Oak Leaf, shall recall our happy life in R. H. S., then we shall not count our efforts to have been made in vain.

DEDICATION

TO OUR PARENTS

Who have given us strength and courage through their own examples,

Who have placed their confidence in us, thus leading us to nobler things,

Who have been willing to sacrifice their all for us.

FACULTY

A. K. EAGLE, M. A.
Superintendent of City Public Schools
Principal

DOROTHY MILLER, A. B.
Languages, English

BETH JORDON, B. S.
Home Economics

HEL~~EN~~ HOWERY, B. S.
English, Social Science

ANITA CRUISE, B. S.
Grade 9

LUCILLE PETTYJOHN
B. S.
Grade 8

LORENA BROWN
Secretary

LENA BONES, B. S.
Grade 8

ETHEL ROBERTS, M. A.
Grade 9

MARGARET DICKINSON
B. S. IN L. S.
Librarian

FLORENCE WEBB, B. S.
Grade 8

EULA PHILLIPS, B. S.
Grade 8

LUCIEN D. ADAMS, M. S.
Assistant Principal
Chemistry, Geometry

RUBY DOBYNS, B. S.
Mathematics

SHIRLEY MILLER, B. S.
Grade 9, Music

ARTHUR R. GIESEN, A. B.
Physical Education

ELVA MASON, B. S.
Home Economics

RUTH SNEED, M. A.
Home Economics

In Memoriam

SARAH ELIZABETH BRINKLEY

Born January 27, 1919

Died August 28, 1938

RUTH ANNE GIBSON

Born February 3, 1922

Died October 13, 1937

BOOK ONE

Classes

CLASS OF '39 VERSUS ANYTHING

FIRST QUARTER, 1935-36

With the usual nervousness at the kick-off, we pulled several boners as if we didn't know how to play. Our team soon learned all the tricks under the guidance of the monster "Upperclassmen." Although there is little evidence of the fact, it is said we learned a little English, History, Science, and Arithmetic.

SECOND QUARTER, 1936-37

Well, at least we are not the smallest catfish in the sea. The upperclassmen aren't such monsters as they used to be and we even try to be tough (to the Freshmen). Coach Faculty is experimenting with a play called the "New Curriculum." Also a moving picture machine with sound and all the trimmings is sent in the game to bombard our opponents.

THIRD QUARTER, 1937-38

We go into the second half feeling very confident and a little more serious about the whole game. It is recognized that the team has on it a few stars when they are elected as officers and begin to compete more in athletic and literary contests. Then a blow is dealt when we arise one Sunday morning and dress in half our Sunday best to see the gymnasium and auditorium destroyed. This fire was not as disastrous as it may sound for out of the ruins a bigger and more beautiful auditorium has been built. But then for half the quarter the lack of these two, which are always well used, helped to keep us from the goal line.

FOURTH QUARTER, 1938-39

There is only one more line to cross, but many are not in such a hurry to cross, as they were in the beginning. They are prone to wonder what will happen when this game is over. We try to become very dignified but find it does not pay. With more and more responsibilities we realize that, which we have envied in days before. The Juniors were most gracious hosts and gave us quite a pleasant evening at the Junior-Senior Banquet. During these four quarters a great many changes have taken place. Some of them are: New superintendent, Eagle, two new Eagles, new auditorium and gymnasium, a flock of new teachers, and a picture machine. It is nearing the end of the game, so let us take this opportunity to give Coach Faculty our sincerest appreciation for helping us on our way and to wish the rest of the squad as happy a time as we had.

R. A.

SENIOR CLASS OFFICERS

Motto: Live and Learn

Colors: Maroon and White

Flower: Rose

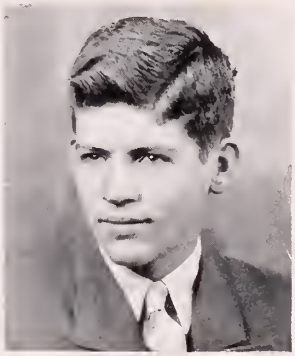

RADFORD ADAMS
PRESIDENT

"Doc"

What care I when I can live in rest, kill time and take life at its best.

ROBERT BARTON
VICE-PRESIDENT

"Hayseed"

Well—you don't look so hot yourself.

FRANCES CLIFTON
SECRETARY

"Brownie"

Jolly, yet serious; fun loving yet sincere.

BILLY NYE KINDER
TREASURER

"Uncle Bill"

You can't hope for success. You've got to hop for it.

MONTEZ ADAMS
"Tez"

Her response is as unplanned as a hiccup.

HILDA AMONETTE
"Am-a-nut"

She glamours for attention.

LOTTIE AUSTIN
"Boots"

Friends, like promises, when made should be kept.

JOHN BAKER
"John"

A professional athlete of the tongue.

HELEN BLEVINS
"Helen"

No rush, no worry, everything comes to her who waits. Why hurry?

LUCY BOYER
"Luce"

She's learned to say things with her eyes that others waste time to put into words.

VIRGINIA BROOKS
"Jin"

Success is achievement. The reward is incidental.

LUCY CAMPBELL
"Lucy"

She's what might be called an ecstatician.

JAMES CHRISTMAN
"Jimmy"

The fellow who knows the most says nothing and lets the man that knows nothing do the talking.

HELEN CLARKE
"Conceited"

As a rule it's only the conceited that are contented.

ELLEN CLINE
"Ellen"

A rare beauty for the destruction of mankind, with cherished locks that hang down behind.

CAROLYN CURE
"John Henry"

A good name is much more desirable than an abundance of gold.

VERA DUNCAN
"Buzz"

When studies and pleasures clash, then studies go to smash.

MURIEL FARMER
"Muriel"

Success comes with the substitution of information for imagination.

FRANK FLANAGAN
"Frankie"

He is always courteous, even in the face of discourtesy.

BILLY GERALD
"Bill"

Lazy, slow and unconcerned; went to class and actually learned.

HERBERT GODBEY
"Herby"

A lion among ladies—a most dreadful thing.

SHERMAN HALL
"Romeo"

Manners make the man.

GERTRUDE HARRIS
"Sally"

Athletic yet delicately feminine, a good combination.

DOROTHY HEDGE
"Dorth"

Sombre, decisive, always ready with a smile.

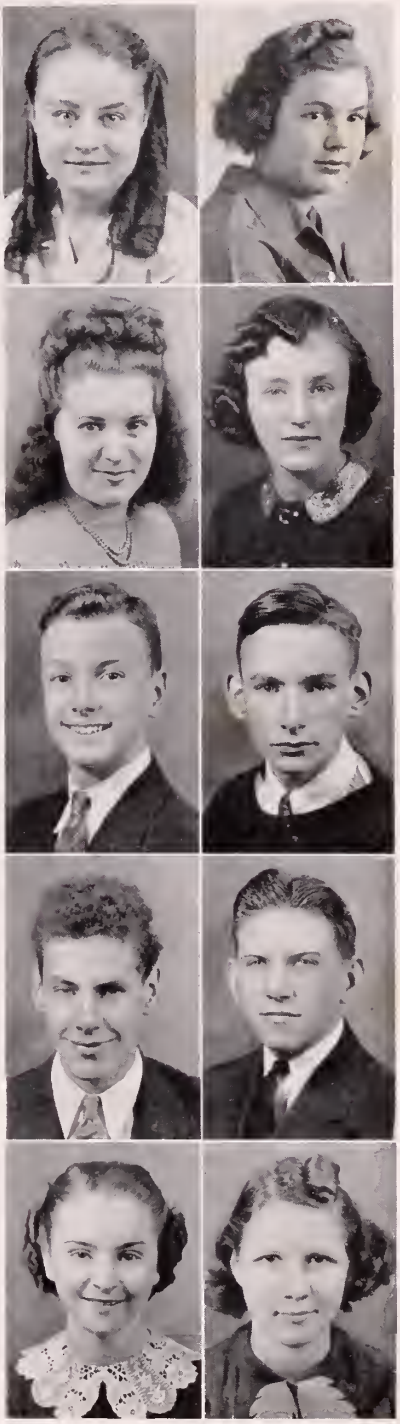

CLARA JANE HINES
"C. J."

The way to have friends is to be one.

LEONARD HODGE
"Fudge"

Wake up and give your dreams a chance to come true.

VIRGINIA HOWARD
"Virginia"

Her beauty causes a crisis in vocabularies.

ELOISE HURT
"Hurt"

Every responsibility is an opportunity.

DENNIS IGO
"Denny"

Work fascinates me. I just adore it. In fact, I can sit and stare at it all day long.

BETTY JONES
"Puddy"

Her eyes punctuate her sentences.

LEO KELLER
"Leo"

The fellow who makes his own way goes further.

VIRGINIA LAWSON
"Jenny"

Love makes the clever foolish and the foolish clever.

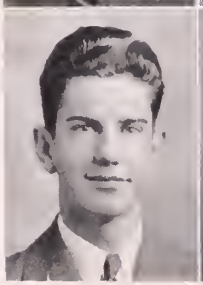

MARCUS LONG
"Curley"

He majored in alibiology.

LOUISE MARTIN
"Louise"

As far as suitors are concerned—the more the merrier.

NANCY McCONNELL
"Nancy"
Truth is the best side-line you can carry.

C. O. McDONALD
"C. O."
Anyone can tell you something you don't know. Ask questions—then listen.

MAYMIE McGINNIS
"Maymie"
It is easy enough to know the right way to do a thing because all other ways are wrong.

TED MICKLEBERRY
"Mick"
It is said we live and learn, but so many people only live.

LAURA BELLE MOREHEAD
"Laura"
Good looking and sensible; a rare happening indeed.

DALE MYERS
"Applecore"
If the mind's construction were found in the face, wouldn't mine be a wreck?

FRANCES NYE
"B."
Nothing in this world ever turns up until somebody turns it up.

EARNESTINE PANNELL
"Earnestine"
Quiet dignity, personified.

DAPHINE LYVON RATCLIFFE
"Daphine L."
Greatly admired for her quiet and lovely disposition.

VIRGINIA DAPHINE RATCLIFFE
"Virginia Daphine"
Beautiful old people are accidents of nature, but beautiful young people are works of paint.

DOROTHY ROTENBERRY
"Dot"

Her place is a hard one to fill.

LOUISE SIMPKINS
"Trixie"

She's not very high up from the ground, but somehow or other you know when she's around.

DEMPSEY SLEDD
"Dempsey"

He has the type of mind you can sharpen your own on.

EUGENE SLUSHER
"Jeep"

How can I study with love affairs on my mind?

DOROTHEA SMITH
"Little Stooge"

A cheerful pal—a friend to all.

DOROTHY MAE SMITH
"Dot"

Keeping busy at the right thing keeps you from doing the wrong.

DOROTHY TILSON SMITH
"Dot"

Her merit makes her way.

JULIA SMITH
"Judy"

Why take life seriously, we'll never get out of it alive anyway.

BILLY STANGER
"Fats"

A true friend is ever a friend.

ELEANOR STUMP
"Shorty"

Everyone becomes successful by being careful and remaining successful only so long as they are careful.

ARCHIE SUTPHIN
"Archie"

Come what may—it all comes and goes and he never knows the difference.

STANLEY SUTPHIN
"Mopy"

Lives of great men often remind us how far from great we are.

MARTHA ANNE TAYLOR
"Taylor"

May Fortune be as generous with her as she has been with us in giving us such a friend.

LUCY TOWE
"Luce"

She's Tomboistrious.

MONICA WALL
"Neek"

Big, loud and full of mischief.

ARNDILL WICKLINE
"Wick"

He is very fond of the company of ladies; in fact, he's a ladies' man.

AVIS WILSON
"Gum"

I am not in the role of common men.

MARTIN WRIGHT
"Pigeon"

I was born lucky. All my parents, relatives and friends had to give me was advice.

NATIONAL HONOR SOCIETY OF SECONDARY SCHOOLS

Radford High School Chapter

OFFICERS

President.....Frances Clifton
Vice-President.....Lucy Boyer
Secretary.....Dorothy T. Smith
Treasurer.....Hilda Amonette

MEMBERS

Seniors
Radford Adams
Muriel Farmer
Clara Jane Hines
Eloise Hurt
Betty Jones
Nancy McConnell
Frances Nye

Juniors
Douglas Coffey
Kitty Karnes
Dorothy Kemp
Charlie Roseberry

"The purpose of this organization shall be to create an enthusiasm for scholarship, to stimulate a desire to render service, to promote leadership, and to develop character in the students of the American secondary schools."

JUNIOR AND SENIOR BANQUET AND DANCE

The Junior-Senior Banquet was held in the American Legion Building on Friday, May 20, 1938, at seven o'clock.

The theme was "Rainbow." It was carried out in an array of colorful rainbows, large and small. One huge rainbow extended across the ceiling, and although there was no pot of gold at the end, a bright new penny was found in the bottom of each guest's rainbow cup of little candy mints.

During the three-course dinner the guests were entertained with the following program:

Master of Ceremonies.....Radford Adams
Invocation.....Sherman Hall
The Search.....Betty Jones
Dance of Color.....Waitresses
The Sun.....Superintendent A. K. Eagle
The Rainbow.....Miss Dorothy Miller
"Rainbow on the River".....Double Quartet
The Raindrops.....Miss Lena Bones

Following the program until twelve o'clock, the guests danced to music furnished by the "Commandants."

LAST WILL AND TESTAMENT

We, the dignified members of the graduating class of Radford High School, 1939, being in good mental condition and in much better temper than usual, do hereby write and publish this last will and testament as a memoir to the faculty and the student body of R. H. S. in years to come.

To the Senior class of 1940 we bequeath our feeling of superiority and well-known nerve, which they will probably need next year. Also to the Junior class we leave our good luck; it made us what we are today and it should satisfy them.

To our good friends the Sophomores we leave our patience. It will be found useful as the only means by which they can endure the Juniors.

To the young and unsophisticated Freshmen we leave the map of the school so that they may not get lost and wander aimlessly about the hall looking for their class rooms.

To our dear old school building, we leave the wads of chewing gum and the crumpled notes and the loudly colored walls in the library and room 107.

The Oak Leaf staff leaves to Mr. Adams his office, if he promises to take care of it.

To the different members of the school, these Seniors do will and bequeath these things:

Louise Martin—her "flirting technique" to Mary Peters (if she can handle any more).

Dale Myers—his hair oil to the shop with the hope that they might be able to use it to lubricate machinery.

Hilda Amonette—her ability to ask dumb questions to Chester Charlton.

Marcus Long—his bass voice to Rob Roy Thomas.

Julia Smith—her sunny disposition to June Hendrix.

Bob Barton—his ability to grow tall to Charlie Roseberry.

Dempsey Sledd—his electrical ability to Mr. Perkins.

Herbert Godbey—his curly hair to W. F. Amonette.

Eloise Hurt—her business ability to Anna Ruth Mottesheard.

Ellen Cline—her long curls to Charlotte Mantz.

Betty Jones—her ability to catch colds to Sylvia Sublett.

Louise Simpkins—leaves a wad of chewing gum under a desk in 205 to the first who finds it.

Dorothy Mae Smith—leaves the Dublin boys to Betty Stocke.

Sherman Hall—his dancing feet to Fred Williams.

Archie Sutphin—his blushes to Robert St. Clair.

Avis Wilson—his neatness to Bobby Lucas.

Martin Wright—his pesty ways to his brother Joe.

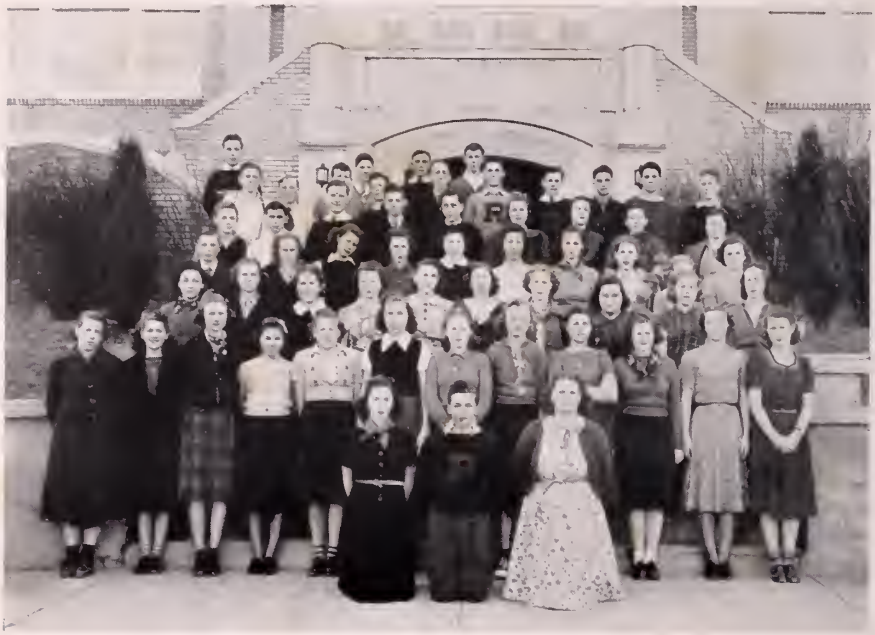

JUNIOR CLASS

President.....CHARLES ROSEBERRY
Vice-President.....KITTY KARNES
Secretary-Treasurer.....BETTY KING

Colors: Blue and Silver *Flower:* Dogwood

Motto: "Hitch your wagon to a star; keep your seat, and there you are"

ROLL

GIRLS

Akers, Lucille
Arrants, Dorothy
Atkins, Margery
Austin, Catherine
Barnett, Alzie Lee
Brinkley, Alice
Brooks, Helen
Carns, Betty
Chrisman, Pauline
Clement, Ernestine
Corder, Kathryn
DeHart, Rachel
Einstein, Doris
Giesen, Ann
Godbey, Mary
Heinline, Martha
Heinline, Mary
Hendrix, June
Hurd, Bobtine
Karnes, Kitty
Keith, Virgie
Kemp, Dorothy
King, Betty
Kirby, Mildred
Lenowitz, Julia
Lowman, Rebecca
Mantz, Charlotte
Martin, Pauline
McNeil, Louise
Miller, Lois
Morgan, Margaret
Mottesheard, Anna Ruth
Nelson, Janet
Peters, Mary
Pugh, Burniece
Pugh, Vera
Reed, Mattie
Robinson, Imogene
Smith, Edith
Strader, Virginia
Sublett, Sylvia
Tolley, Dorothy
Wilson, Ruth
Winton, Jean

BOYS

Aker, Stuart
Austin, Robert
Carden, Cecil
Charlton, Chester
Coffey, Douglas
Covey, Emmett
Covey, Francis
Davis, Edward
DeHart, John
Farmer, Edward
Fretwell, Charles
Graybeal, Charlton
Hall, Wendell
Harmon, Dan
Hite, Ed.
Hundley, Wendell
Jessee, Arthur
Kirtner, John
Lucas, Bobby
Lyle, George
Matney, Dennis
McLemore, Ben
Mills, Harmon
Nelson, Staples
Pannell, Lacy
Payne, Clarence
Roseberry, Charles
Showalter, Don
Showalter, Robert
Smith, Marvin
St. Clair, Robert
Stephens, John Edward
Towe, Walter
Turpin, Walter
Ward, David
Webb, Billy
Williams, Fred
Wilson, Bill

SOPHOMORE CLASS

President ..... CHARLOTTE SEATON
Vice-President ..... CHARLES CREWS
Secretary-Treasurer ..... BILLIE DORIS MARTIN

Colors: Blue and Gold *Flower:* Rose

Motto: "Hitch your wagon to a star"

ROLL

GIRLS

Adams, Ruby
Belle, Dorothy
Boulton, Mildred
Burton, Peggy Jane
Campbell, Dorothy
Campbell, Grace
Clarke, Inez
Clement, Mickey
Cornette, Magaline
Crawford, Margaret
Currin, Frances
Damewood, Dorothy
DeHart, Mildred
Farmer, Catherine
Fisher, Mary
Galway, Frances
Godbey, Frances
Godbey, Lois
Graham, Marion
Graham, Mary Elizabeth
Herrick, Dottie
Howell, Irma
Howell, Mildred
Jessie, Betty Jane
Jones, Dody
Jones, Merle
Jones, Virginia
Kemp, Helen
Kincer, Betty
Kirby, Nancy
Kuhn, Frances
Lorton, Ernestine
Lovern, Mackie
Mannon, Eunice
Mannon, Helen
Martin, Billie Doris
McCaskey, Peggy
Parrish, Frankie
Peterson, Helen
Quesenberry, Marzella
Radcliffe, Dorothy
Ratcliffe, Della Lee
Roberts, Margaret
Roop, Margaret
Roop, Mary Lee
Seaton, Charlotte
Simmons, Louise
Slusher, Vera
Smith, Mae
Smith, Margaret
Smith, Rose Ellen
Stocke, Betty
Sutphin, Marie
Talbert, Margaret
Taylor, Edith
Tickle, Virginia
Wade, Louise
Ward, Nancy Lee
Wayne, Virginia
Wickline, Majorie
Williams, Hazel
Williams, Marie
Wilson, Alleen
Wilson, Mae
Wilson, Marguerite

BOYS

Albert, Rudolph
Amonette, W. F.
Atkinson, Spencer
Barton, Hubert
Beinkampen, Harold
Cassell, Douglas
Clifton, Raymond
Cox, Carrol
Crews, Charles
Currin, Freddie
Duncan, Harry
Farmer, Emmett
Farmer, Oakley
Fisher, Charles
Galway, Bobbie
Harris, Wilmer
Hurst, Charles
Hypes, Gordon
Kinder, Marvin
Kirtner, Randolph
Largen, Robert
Lawson, Garfield
Lepchitz, Morris
Long, Stepleton
Marshall, Thomas
Martin, Stanley
McConnell, Robert
McDonald, Harry
McLemore, William
Mills, Earl
Moses, Merrill
Nelson, Cecil
Porter, Jack
Reich, Henry
Ritenour, Bill
Roop, Billy
Rudy, Carter
Simpkins, Thomas
Smith, Thurston
Staton, Charlie
Stevens, David
Strawn, David
Stump, Tom
Sutphin, Darold
Tilly, Tommy
Thomas, Rob Roy
Turner, Horace
Turner, John
Whitt, Kenneth
Wirt, Frederick
Young, Merle
Young, Milton

FRESHMAN CLASS

President ..... JEAN SPIERS
Vice-President ..... OLIVER CHAMBERS
Secretary ..... COLMA SLUSHER
Treasurer ..... J. B. WHITE

ROLL

GIRLS

Altizer, Claudine
Anderson, Bobbie Ruth
Arnold, Doris
Arrants, Mary
Baldwin, Caroline
Blevins, Jewel
Bond, Barbara
Bralley, Annette
Buck, Shirley
Burton, Doris
Coffey, Alice
Cooper, Perdean
Cregger, Louise
Deyerle, Mary Louise
Disney, Mary Louis
Divers, Juanita
Dobbins, Christine
Duncan, Gladease
Farmer, Lois
French, Nan
Galloway, Mary Joe
Galway, Virginia
Harper, Mary
Hartsock, Ruth
Hurt, Lois
Kanode, Melvina
Kocher, Evelyn
Lewis, Beatrice
Linkous, Margaret
Marshall, Christina
Marshall, Blanchie
Mayberry, Evelene
McGinnis, Eleanor
Mills, Helen
Mills, Juanita
Mills, Lena
Mitchell, Glada
Moore, Marie
Nolan, Opal
Pamplin, Mary E.
Petty, Ruby
Pritchard, Omega
Ratcliffe, Angie
Schaub, Louise
Shelburne, Helen
Shelor, Viola
Showalter, Malinda
Slusher, Colma
Slusher, Doris
Sowers, Izola
Spiers, Jean
Stocke, Daphne
Sublett, Carol
Talbert, Madeline
Tipton, Margaret
Underwood, Ruth
Vaughan, La Verne
Vaughan, Vivian
Webster, Majorie
Weeks, Evelyn
White, Twila

BOYS

Akers, Buddy
Albert, Lacy
Allen, Jack
Alderman, Howard
Austin, Albert
Campbell, Walter
Chambers, Junior
Chambers, Oliver
Cochran, Robert
Crawford, Jack
Dickens, E. C.
Dobbins, Alfred
Durman, Bill
Farmer, Gale
Farmer, Jack
Fisher, Joseph
Foster, Jack
Giesen, Billy
Graybeal, Billy
Grimnell, Randolph
Guill, Billy
Hines, Billy
Howe, James
Hughes, James
Keister, Talmage
Kinder, Rodney
Kirtner, Robert
Lewis, Shockley
Linkous, Billy
Lovelace, Landon
Lowman, Bobby
Mayberry, Harry
Mills, Harry
Mottesheard, Clifton
Nelson, Forest
Ratcliffe, Leo
Ratcliffe, Junior
Regan, Neill
Ritter, Robert
Spiers, John
Smith, Earl
Stephens, Claude
Sturdevant, Roderick
Sutphin, Bennie
Sutphin, Donald
Tilley, Bernard
Viers, Jack
Wall, Tom
White, J. B.
Whitt, Arnold
Whittimore, David
Wood, K. C.
Wright, Joe

BOOK TWO

Activities

"OAK LEAF" STAFF

Editor-in-Chief.....Betty Jones

Assistant Editor.....Muriel Farmer

Business Manager.....Eloise Hurt

Assistant Business Manager.....Frances Clifton

Advertising Managers.....Marcus Long and Laura Belle Morehead

Senior Editors.....Virginia Howard and Dempsey Sledd

Sponsors.....Mr. Adams and Miss Lewis

Feature Editors

Hilda Amonette, Martha Ann Taylor, Lucy Boyer, Radford Adams

Athletic Editors.....Lucy Towe and Leo Keller

Typist.....Carolyn Cure

"RADFORD HIGH SCHOOL NEWS" STAFF

Editor.....Dorothy Tilson Smith
Business Manager.....Eloise Hurt
Assistant Business Manager.....Frances Clifton
Reporters.....Eleanor Stump and Dorothy M. Smith
Assembly Reporters.....Lottie Austin and Martha Ann Taylor
Sports Editors.....Gertrude Harris and Radford Adams
Feature Editors.....Julia Lenowitz and Virginia Lawson
Alumni Editors.....Dorothy Rotenberry and Charlton Graybeal
Joke Editors.....Hilda Amonette and Stanley Sutphin
Exchange Editor.....Dorothea Smith
Art Editor.....Marcus Long
The Shadow.....???????
Supervisor.....Miss Ruth Lewis
Typists.....Frances Nye and Anna Ruth Mottesheard

HI-Y CLUBS

OFFICERS

Girls		*Boys*
Dorothy T. Smith	*President*	Dale Myers
Lois Miller	*Vice-President*	John Baker
Martha Ann Taylor	*Secretary-Treasurer*	Edward Farmer
Miss Roberts	*Sponsors*	Rev. Dye and Mr. Giesen

MEMBERSHIP

GIRLS

Austin, Catherine
Austin, Lottie
Barnett, Alzie Lee
Boyer, Lucy
Chrisman, Pauline
Clifton, Frances
Farmer, Muriel
Giesen, Ann Elizabeth
Hendrix, June
Hines, Clara Jane
Hurt, Eloise
Jones, Betty
Karnes, Kitty
Kemp, Dorothy
King, Betty
Lawson, Virginia
Lowman, Rebecca
Mantz, Charlotte
Martin, Louise
McConnell, Nancy
McNeil, Louise
Morehead, Laura Belle
Morgan, Margaret
Mottesheard, Anna Ruth
Nelson, Janet
Nye, Frances
Peters, Mary
Ratcliffe, Virginia Daphine
Robinson, Imogene
Rotenberry, Dorothy
Strader, Virginia
Sublett, Sylvia

BOYS

Baker, John
Carden, Cecil
Coffey, Douglas
Graybeal, Charlton
Hall, Sherman
Kinder, Billy Nye
Long, Marcus
Lucas, Bobby
Lyle, George
Slusher, Eugene
Stephens, J. E.
Sutphin, Stanley

GLEE CLUBS

OFFICERS

Girls		*Boys*
Clara Jane Hines	*President*	Marcus Long
June Hendrix	*Vice-President*	Billy Nye Kinder
Martha Ann Taylor	*Secretary-Treasurer*	C. O. McDonald
Sponsor		Miss Shirley Miller

MEMBERSHIP

GIRLS

Adams, Montez
Amonette, Hilda
Barnett, Alzie Lee
Bond, Barbara
Boyer, Lucy
Bralley, Annette
Brinkley, Alice
Carns, Betty
Clement, Mickey
Cooper, Perdean
Cornette, Magaline
Crawford, Margaret
Currin, Frances
Deyerle, Mary Louise
Disney, Mary Louis
Duncan, Gladease
Farmer, Muriel
Galway, Frances
Hedge, Dorothy
Herrick, Dottie Jean
Howell, Irma
Hurt, Eloise
Hurt, Lois
Karnes, Kitty
Kincer, Betty Ward
Kuhn, Frances Hall
Lowman, Rebecca
Martin, Billie Doris
Martin, Louise
Martin, Pauline
McCaskey, Peggy
Miller, Lois
Mills, Jaunita
Moore, Marie
Nolan, Opal
Pamplin, Mary Elizabeth
Ratcliffe, Virginia Daphine
Roberts, Margaret
Robinson, Imogene
Shelor, Viola
Shelburne, Helen
Showalter, Malinda
Slusher, Colma
Smith, Dorothy Tilson
Smith, Mae
Smith, Rose Ellen
Stocke, Betty
Stocke, Daphne
Sublett, Sylvia
Weeks, Evelyn
Wilson, Mae

BOYS

Aker, Stuart
Amonette, W. F.
Baker, John
Campbell, Walter
Carden, Cecil
Dickens, E. C.
Farmer, Oakley
Foster, Jack
Giesen, Billy
Graybeal, Billy
Graybeal, Charlton
Hall, Sherman
Hines, Billy
Kinder, Marvin
Kinder, Rodney
Kirtner, Randolph
Lowman, Bobby
Lovelace, Landon
Martin, Stanley
McConnell, Bobby
Myers, Dale
Ratcliffe, Leo
Roop, Billy
Showalter, Bob
Slusher, Eugene
Spiers, John
Stevens, David
Stephens, Claude
Stephens, J. E.
Thomas, Rob Roy
Wall, Tom
Williams, Fred
Whitt, Kenneth
Whittimore, David
Wright, Joe

DRAMATIC CLUB

OFFICERS

President ..... NANCY MCCONNELL

Vice-President ..... LOIS MILLER

Secretary ..... EUNICE MANNON

Sponsor ..... MR. PERKINS

MEMBERSHIP

Adams, Radford
Amonette, Hilda
Atkins, Marjorie
Austin, Lottie
Austin, Catherine
Baker, John
Barnett, Alzie Lee
Barton, Robert
Boyer, Lucy
Burton, Peggy Jane
Clifton, Frances
Cline, Ellen
Cornette, Magaline
Crawford, Margaret
Cure, Carolyn
Currin, Frances
Currin, Freddie
Clement, Ernestine
Damewood, Dorothy
Farmer, Emmett
Galway, Frances
Godbey, Lois
Graham, Marion
Graham, Mary Elizabeth
Giesen, Ann
Graybeal, Charlton
Hall, Sherman
Hall, Wendell
Hendrix, June
Hurt, Eloise
Jessee, Betty Jane
Jones, Dody
Jones, Merle
Jones, Virginia
Karnes, Kitty
Kemp, Dorothy
Kemp, Helen
Keith, Virgie
Kincer, Betty Ward
Kinder, Billy Nye
King, Betty
Kuhn, Frances Hall
Lenowitz, Julia
Long, Marcus
Lowman, Rebecca
Lyle, George
Mantz, Charlotte
Martin, Billie Doris
Martin, Louise
Martin, Stanley
McCaskey, Peggy
McConnell, Robert
McNeil, Louise
Morgan, Margaret
Mottesheard, Anna Ruth
Myers, Dale
Peters, Mary
Roberts, Margaret
Roop, Margaret
Roseberry, Charlie
Seaton, Charlotte
Shelburne, Helen
Simmons, Louise
Sledd, Dempsey
Slusher, Eugene
Smith, Dorothy T.
Smith, Margaret
Stanger, Billy
St. Clair, Robert E.
Stocke, Betty
Strader, Virginia
Sublett, Sylvia
Taylor, Martha Anne
Thomas, Rob Roy
Ward, Nancy Lee
Wilson, Avis
Wilson, Mae

DEBATING CLUB

OFFICERS

President ..... CHARLIE ROSEBERRY
Vice-President ..... DOUGLAS COFFEY
Secretary and Treasurer ..... ANNA RUTH MOTTESHEARD
Sponsors ..... MISS HOWERY and MISS D. MILLER

MEMBERSHIP

Adams, Radford
Allen, Jack
Amonette, Hilda
Amonette, W. F.
Anderson, Bobbie Ruth
Beinkampen, Harold
Burton, Peggy
Carns, Betty
Clarke, Helen
Clement, Ernestine
Clement, Mickey
Clifton, Frances
Clifton, Raymond
Crawford, Margaret
Cregger, Louise
Crews, Charles
Dickens, E. C.
Farmer, Lois
Galway, Frances
Godbey, Lois
Graham, Mary
Graybeal, Charlton
Hall, Sherman
Hartsock, Ruth
Hines, Clara Jane
Hines, Billy
Hughes, James
Hurd, Bobtine
Jessee, Betty Jane
Jones, Virginia
Kemp, Helen
Keister, Talmage
Kocher, Evelyn
Kuhn, Frances
Largen, Robert
Lawson, Virginia
Linkous, Margaret
Lenowitz, Julia
Lepchitz, Morris
Long, Marcus
Long, Stapleton
Lovelace, Landon
Marshall, Christina
Martin, Louise
McConnell, Robert
McConnell, Nancy
Mitchell, Glada
Myers, Dale
Nelson, Cecil
Pugh, Burniece
Roop, Billy
Showalter, Malinda
Stocke, Betty
Sutphin, Donald
Spiers, John
Thomas, Rob Roy
Tilley, Bernard
Wall, Tom
Ward, Nancy Lee
Webster, Majorie
White, J. B.
White, Twila

TORCH-Y

OFFICERS

President ..... Mickey Clement

Vice-President ..... Billy Doris Martin

Secretary ..... Betty Jean Jessee

Treasurer ..... Dorothy Damewood

Sponsor ..... Miss Webb

MEMBERSHIP

Anderson, Bobby Ruth
Arnold, Doris
Baldwin, Caroline
Blevins, Jewel
Bond, Bobbie
Bralley, Annette
Cornette, Magaline
Cregger, Louise
Disney, Mary Louis
Farmer, Lois
Galway, Frances
Galloway, Mary Jo
Herrick, Dottie Jean
Hurt, Lois
Jones, Dody
Kemp, Helen
Kirby, Nancy
Kocher, Evelyn
Kuhn, Frances Hall
Mills, Juanita
Roberts, Margaret
Showalter, Malinda
Stocke, Betty
Stocke, Daphne
Sublett, Carol
Weeks, Evelyn
White, Twila

CHORAL CLUB

OFFICERS

President ..... CHARLOTTE SEATON

Vice-President ..... DOROTHY DAMEWOOD

Secretary and Treasurer ..... CAROL SUBLETT

Sponsor ..... MISS SHIRLEY MILLER

MEMBERSHIP

Adams, Ruby
Anderson, Bobbie Ruth
Arnold, Doris
Austin, Catherine
Blevins, Jewel
Burton, Peggy Jane
Coffey, Alice
Cregger, Louise
Farmer, Catherine
French, Nan
Galloway, Mary Jo
Graham, Marion
Graham, Mary Elizabeth
Hall, Elsie
Hartsock, Ruth
Jessee, Betty Jane
Jones, Merle
Kemp, Dorothy
Kemp, Helen
Mannon, Eunice
Marshall, Christina
Mitchell, Glada
Pritchard, Omega
Roop, Mary Lee
Strader, Virginia
Talbert, Madeline
White, Twila
Williams, Hazel
Wilson, Margaret

STUDENT CO-OPERATIVE ASSOCIATION

OFFICERS

President.....CLARA JANE HINES

Vice-President.....DOUGLAS COFFEY

Secretary.....CHARLES CREWS

Sponsor.....MISS RUBY DOBYNS

REPRESENTATIVES

Frances Nye.....102
Douglas Coffey.....103
Lottie Austin.....107
Charlie Roseberry.....108
Charlie Roseberry.....*Debating Club*
Charlie Roseberry.....*Junior Class*
Eunice Mannon.....109
Lois Hurt.....202
Jack Farmer.....203
Lois Miller.....204
Melvina Kanode.....205
Rob Roy Thomas.....206
Doris Slusher.....207
Irma Howell.....208
Morris Lepchitz.....209
Marcus Long.....*Boys' Glee Club*
Clara Jane Hines.....*Girls' Glee Club*
Nancy McConnell.....*Dramatic Club*
Mickey Clement.....*Torch-Y*
Dorothy T. Smith.....*Paper Staff*
Dorothy T. Smith.....*Girls' Hi-Y*
Dale Myers.....*Boys' Hi-Y*
Frances Clifton.....*National Honor Society*
Charlotte Seaton.....*Sophomore Class*
Charlotte Seaton.....*Choral Club*
Radford Adams.....*Senior Class*
Jean Spiers.....*Freshman Class*

LIBRARY CLUB

OFFICERS

President ..... NANCY MCCONNELL
Vice-President ..... FRANCES KUHN
Secretary ..... MARGARET ROBERTS
Treasurer ..... HELEN KEMP
Sponsor ..... MISS DICKINSON

MEMBERSHIP

Aker, Stuart
Amonette, W. F.
Anderson, Bobbie Ruth
Beinkampen, Harold
Bond, Bobbie
Bralley, Annette
Clifton, Frances
Covey, Emmett
Currin, Frances
Currin, Freddie
Damewood, Dorothy
Disney, Mary Louis
Duncan, Gladease
Farmer, Catherine
Graham, Mary Elizabeth
Graybeal, Charlton
Hurt, Eloise
Hurt, Lois
Jessee, Betty Jane
Jones, Dody
Kemp, Dorothy
Kemp, Helen
Kocher, Evelyn
Kuhn, Frances
Long, Stapleton
Lovelace, Landon
Lowman, Bobby
McCaskey, Peggy
McConnell, Bobby
Parrish, Frankie
Petty, Ruby
Roberts, Margaret
Seaton, Charlotte
Simmons, Louise
Shelburne, Helen
Shelor, Viola
Slusher, Vera
Spiers, John
St. Clair, Robert
Stocke, Daphne
Thomas, Rob Roy
Underwood, Ruth
Ward, Nancy Lee
Weeks, Evelyn

SENIOR FEATURES

Neatest
VIRGINIA LAWSON
AVIS WILSON

Most Loyal
CLARA JANE HINES
RADFORD ADAMS

Most Athletic
LUCY TOWE
LEO KELLER

Most Dignified
NANCY McCONNELL
SHERMAN HALL

Best Looking
LUCY BOYER
TED MICKLEBERRY

Best Friends
RADFORD ADAMS
BOB BARTON

Best Friends
ERNESTINE PANNELL
DAPHINE L. RATCLIFFE

Best All-round
CLARA JANE HINES
LEO KELLER

Idlest
MONICA WALL
FORREST DEYERLE

Wittiest
JULIA SMITH
BOB BARTON

Most Ambitious
DOROTHY T. SMITH
SHERMAN HALL

Biggest Pest
MARTHA ANNE TAYLOR
MARTIN WRIGHT

Biggest Sucker
DOROTHY ROTENBERRY
BOB BARTON

Biggest Two-Timer
MONTEZ ADAMS
MARCUS LONG

Cutest
LAURA BELLE MOREHEAD
AVIS WILSON

Loudest
LUCY CAMPBELL
MARCUS LONG

Most Attractive
BETTY JONES
DALE MYERS

Quietest
DAPHINE L. RATCLIFFE
FRANK FLANAGAN

Most Popular
CLARA JANE HINES
BOB BARTON

Most Studious
DOROTHY T. SMITH
SHERMAN HALL

Most Talented
HILDA AMONETTE
MARCUS LONG

Most Conceited
MONTEZ ADAMS
MARCUS LONG

Most Sentimental
LOUISE MARTIN
EUGENE SLUSHER

Most Dependable
DOROTHY T. SMITH
RADFORD ADAMS

Most Sincere
FRANCES CLIFTON
EUGENE SLUSHER

Most Courteous
CLARA JANE HINES
SHERMAN HALL

Most Friendly
CLARA JANE HINES
HERBERT GODBEY

Most Likely to Succeed
DOROTHY T. SMITH
RADFORD ADAMS

Most Original
HILDA AMONETTE
BOB BARTON

Sunniest Disposition
JULIA SMITH
C. O. McDONALD

Most Absent-Minded
HILDA AMONETTE
DALE MYERS

Laziest
MONICA WALL
FORREST DEYERLE

Most Capable
ELOISE HURT
RADFORD ADAMS

BOOK THREE

Athletics

FOOTBALL

Coach.....A. R. Giesen

Captain.....Robert Barton

Manager.....Radford Adams

SQUAD

M—Represents Monogram Winners

Archie Sutphin (M)	Leo Keller (M)	Leonard Hodge (M)
Robert Barton (M)	J. E. Stevens (M)	Pete Smith (M)
Eugene Slusher (M)	Douglas Coffey (M)	Chester Charlton (M)
Bobby Lucas (M)	Carter Rudy (M)	Jack Porter
Dale Myers (M)	Harry Duncan (M)	Don Showalter
Herbert Godbey (M)	Junior Hurst (M)	David Stevens
Tid Mickleberry (M)	Robert St. Clair (M)	Charlie Staton
Clarence Payne (M)	Milton Young (M)	Harry Mills

GAMES

Date		*We*	*They*
September	25—Blacksburg (here)	6	6
October	1—Jefferson (there)	0	66
October	7—Christiansburg (here)	27	0
October	15—Vinton (there)	0	19
October	21—Pulaski (Home Coming)	8	6
October	28—Martinsburg (there)	0	13
November	4—Pearisburg (there)	7	6
November	11—Galax (here)	7	6
November	18—Wm. Fleming (here)	6	12

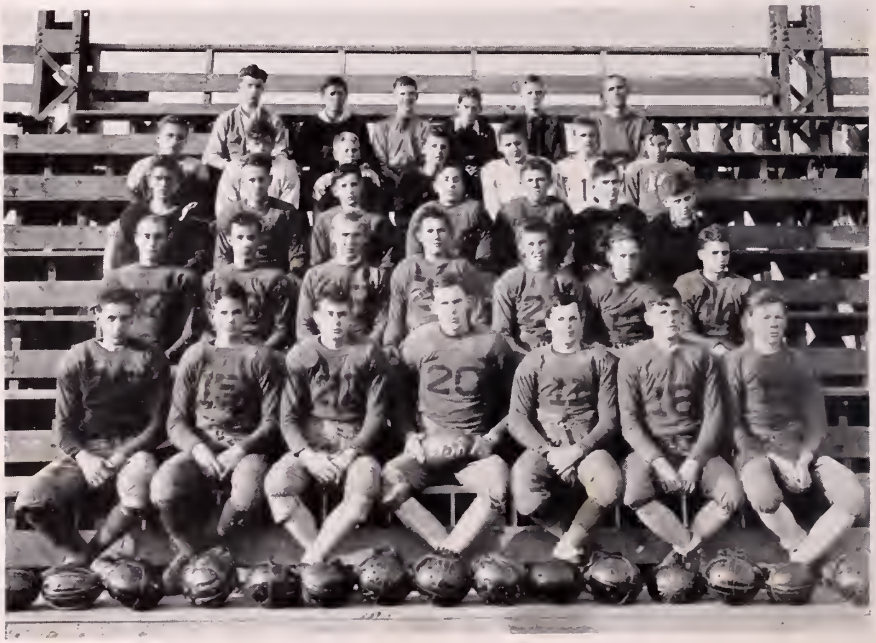

BOYS' BASKETBALL

Coach.....A. R. Giesen *Captain*.....Leo Keller

Manager.....Robert Barton

SQUAD

Pos.		*Pos.*	*Substitutes*
(RF)	Ted Mickleberry	(C)	C. O. McDonald
(RG)	Clarence Payne	(G)	Leonard Hodge
(C)	Herbert Godbey	(F)	Bobby Lucas
(LF)	Leo Keller	(F)	Merrill Moses
(LG)	Douglas Coffey	(G)	Stuart Aker
		(G)	Staples Nelson

BOYS' BASKETBALL SCHEDULE

Date	*Opponent*	*Place*	*We*	*They*
January 6	St. Andrews	Here	19	28
January 10	Christiansburg	There	23	34
January 13	Pulaski	Here	24	15
January 17	Blacksburg	There	25	20
January 20	Vinton	Here	21	33
January 23	Andrew Lewis	There	27	30
January 28	Wm. Fleming	Here	15	33
January 31	St. Andrews	There	32	39
February 3	Christiansburg	Here	22	24
February 7	Wm. Fleming	Here	19	47
February 8	Bur. Mills	Here	24	17
February 10	Blacksburg	Here	30	19
February 13	Vinton	There	18	37
February 15	Andrew Lewis	Here	15	13
February 21	Pulaski	There	28	30
February 22	Narrows	Here	23	25
February 27	Narrows	There	23	20

GIRLS' BASKETBALL

Coach.....Miss Lena Bones
Captain.....Lucy Towe
Manager.....Dorothy T. Smith
Asst. Manager....Anna R. Mottesheard

SQUAD

Pos.		
(F)	Lucy Towe	Ruby Adams
(F)	Carolyn Cure	Ruby Petty
(F)	Lucy Campbell	Dody Jones
(G)	Marjorie Atkins	Helen Kemp
(G)	Maymie McGinnis	Ellen Cline
(G)	Gertrude Harris	Eleanor McGinnis
(G)	Dorothy Rotenberry	Nancy Lee Ward
(G)	Laura Belle Morehead	Margaret Roberts
(F)	Lottie Austin	Evelene Mayberry

GIRLS' BASKETBALL SCHEDULE

Date	*Opponent*	*Place*	*We*	*They*
January 6	St. Andrews	Here	23	7
January 10	Christiansburg	There	19	23
January 13	Pulaski	Here	18	11
January 17	Blacksburg	There	66	15
January 20	N. B. C.	Here	27	38
January 23	Andrew Lewis	There	37	40
January 28	Wm. Fleming	Here	22	27
January 31	St. Andrews	There	31	17
February 3	Christiansburg	Here	16	20
February 7	Wm. Fleming	There	22	29
February 8	R. S. T. C. Freshmen	Here	33	31
February 10	Blacksburg	Here	26	21
February 13	N. B. C.	There	30	39
February 15	Andrew Lewis	Here	47	29
February 21	Pulaski	There	44	33
February 22	Narrows	Here	45	22
February 27	Narrows	There	34	15

BOOK FOUR

Advertisements

YOU WOULD CHEER TOO

WE SPECIALIZE IN SPORTS GOODS

PHILCO RADIOS
HOT POINT REFRIGERATORS

WE APPRECIATE
YOUR PATRONAGE

MONTGOMERY HARDWARE CO.

"GOOD GOODS AT GOOD PRICES"

FARRIS BROS.

HOME OWNED

QUALITY GROCERIES
AND MEATS

•

WE DELIVER ANY SIZE ORDER

561——PHONES——562

RADFORD - - PULASKI - - CHRISTIANSBURG

ANYTHING FOR YOUR CAR

AT

PURE OIL STATION No. 4

STANLEY H. GALWAY

PHONE 384

"EVERYTHING FROM FOUNDATION TO CHIMNEY TOP"

CENTRAL LUMBER COMPANY, INC.

BUILDING MATERIALS PITTSBURGH PAINTS
COAL

Radford, Virginia Telephone 114

CLOVER BRAND DAIRY PRODUCTS

•

MILK - BUTTER - ICE CREAM

•

Manufactured by

CLOVER CREAMERY COMPANY, INC.

RADFORD, VA. PHONE 32

THE FIRST AND MERCHANTS NATIONAL BANK

OFFICERS

WILLIAM INGLES
President

FRANCIS BELL
Vice-President

HENRY T ROBERTS
Vice-President

A C HANKLA
Cashier

THOS M JONES
Assistant Cashier

RINER D DUNCAN
Assistant Cashier

DIRECTORS

FRANCIS BELL
WILLIAM INGLES
ARTHUR ROBERTS
HENRY T ROBERTS
N B HARVEY
C J CREWS
H C TYLER
F M JONES
TED DALTON
W E GILBERT
W H TROLINGER
J L WILLIAMSON

RESOURCES OVER $2,000,000

MAY SUCCESS FOLLOW YOU

•

SAUL SIMON

COMPLIMENTS

OF

PURE OIL COMPANY

WELCOME

WILLIAM'S BARBER AND BEAUTY SHOP

SERVICE

Radford, Va. Phone 24-W

Compliments of

Star Amusement Co.

RADFORD

AND

VIRGINIAN THEATRES

SHELTON & WALTERS

MILLINERY - SHOES

LADIES' READY TO WEAR

Christiansburg, Va.

When You Think of Furniture,

Always Remember—

•

RADFORD FURNITURE CO., INC.

RADFORD, VIRGINIA

CURLEE CLOTHES STETSON HATS

FLORSHEIM AND FRIENDLY SHOES — WILSON BROS. FURNISHINGS

at

THE COPENHAVER COMPANY, Inc.

"The Home of Quality"

Radford, Va. Phone 67

MAIN STREET ESSO STATION

AEROTYPE ESSO

ESSO MOTOR OIL — ESSOLENE — ESSOLUBE

EXPERT LUBRICATION

PHONE 502

CENTRAL CHEVROLET CORPORATION

CHEVROLET and OLDSMOBILE
SALES AND SERVICE

•

Radford, Virginia

Compliments of

RAY'S

2½ Miles East of Radford

Phone 165-W1

AMERICAN QUICK LUNCH

HOT DOGS—LUNCHES

Compliments of
Moore — Buck

PHONE 566 RADFORD, VA.

WASHINGTON SERVICE STATION

"Let us Marfax your car"

P. C. Payne, L. R. Dyer PHONE 397

FRED HURT

LIFE INSURANCE

NUMBER ONE DRUG

REAL COUNTRY HAM SANDWICHES
MARTHA WASHINGTON CANDIES

Phone 1 Pulaski, Va.

We Fill Prescriptions

Compliments of

RUTH'S BEAUTY SHOPPE

Radford, Virginia

OLD UGLY HARVEY

USED AUTO PARTS

COMPLIMENTS
OF

WEBBS STORE

COMPLIMENTS OF

NEW RADFORD LAUNDRY

BLUE FRONT GROCERY

"We Can Furnish Everything
but the Appetite"

Compliments of

•

LYNCHBURG FOUNDRY COMPANY

Compliments of

ROSES 5 & 10 & 25c STORE

•

HEADQUARTERS FOR SCHOOL SUPPLIES

COMPLIMENTS OF

BRICKERS BARBER SHOP

COMPLIMENTS OF

KROGERS'

TRY

M. JACKSON HARDWARE CO.

"The Best Place to Buy Good Hardware"

PHONE 1

COMPLIMENTS OF

VIRGINIA CAFE

COMPLIMENTS OF

ERNEST C. DICKENS

RADIO SERVICE

F. M. JONES

REAL ESTATE AND RENTALS

PHONE 125 P O BOX 375

Compliments of

PERMANENT WAVE SHOPPE

Compliments of

DIXIE INN

QUALITY MERCHANDISE

"The Home of Better Values"

POPULAR PRICES

LEGGETT'S

DEPT. STORE, Inc.

"RADFORD'S SHOPPING CENTRE"

Radford, Virginia

PIGGLY WIGGLY

•

"MAKE OUR STORE YOUR PANTRY"

TYLER DRUG CO., Inc.

Hotel Pulaski Block

Phone 601

Pulaski, Virginia

CARSON'S DRUG STORE

The Rexall Store

Prescriptions a Specialty

Toilet Articles — Stationery

Sick Room Necessities

PHONE 8 RADFORD, VA

WHEN YOU WANT GOOD THINGS TO EAT

THE A & P STORE

IS HARD TO BEAT

OUR MOTTO

"Where Economy Rules"

COMPLIMENTS

OF

RADFORD FINANCE CORP.

COMPLIMENTS

OF

VOGUE BEAUTY SALON

HOPKINS' PHARMACY

DISPENSING DRUGGISTS

•

Radford, Virginia

HI STUDENTS

MEET YOUR FRIENDS AT

•

SCOTTS' 5 AND 10

THE LEADER STORE

"Where low prices are the rule"

•

MORRIS LENOWITZ

•

COMPLIMENTS

OF

20th CENTURY POOL

•

Compliments of

AUSTIN TRANSFER

"We please the hard to please"

•

PHONE 238-J

Leave your Kodak Films with us for Deckle Edge prints, an exclusive feature at no extra cost.

Films in before 10 a. m. out at 5 p. m.

GOODWIN STUDIO

PHONE 242

COMPLIMENTS
OF

H. PAT HORTON

INSURANCE AND
REAL ESTATE AGENCY

COMPLIMENTS
OF

•

SMITH'S GARAGE

Compliments of

ROSE MARIE BEAUTY SHOP

SYLVIA PAGE

Mrs. Haven Einstein, Florist

CUT FLOWERS - POTTED PLANTS
FLORAL DESIGNS
Cor. Randolph and Eighth Streets
Phone 92

Compliments of

TOWES JEWELRY STORE

MICK OR MACK

Fresh Meats, Fancy Vegetables
and Groceries

Compliments of

JAMISON MOTOR CO.

Radford, Va.

RADFORD HARDWARE CO.

"A GOOD PLACE TO TRADE"

Phone 69

BEST WISHES TO THE
SENIORS FROM

•

THE DRESS SHOP

COMPLIMENTS
OF

**RADFORD COAL AND
LUMBER CO.**

LYLE'S DRUG STORE

Established in 1887

"We Appreciate Your
Patronage"

Radford, Va. Phone 27

COMPLIMENTS

OF

JOSTEN'S

PROFESSIONAL CONTRIBUTORS

R. L. McCONNELL H. L. DEAN
H. D. FITZPATRICK C. J. CREWS
L. R. SEMONES E. G. HALL
J. L. EARLY

J. S. HURST, JR.

FRESH MEATS AND GROCERIES

For Quick Service Call 525

WE DELIVER

BELL MADE

PRINTERS OF "THE 1939 OAK LEAF"

J. P. BELL COMPANY

INCORPORATED

816 MAIN STREET

LYNCHBURG VIRGINIA

Radford Public Library
30 W. Main St.
Radford, VA 24141

Dearest Jo

Always remember a good time we have had this year and seen basketball games. I wish you the best luck in the future.

Lots of love
Lucy.

always, as ever
Jean Stephen

I think a good school
Hall

Radford Public Library
3 2241 1003 2258 7

Charles,

Was I a good sleep room last?
Anyway I appreciated the
Congratulating you boy.
always a friend
Shirnel Sellers
Rome

To a Cancelled
Line
City

Luck to a French student,
Catherine Austin

Good luck
you got what
it takes to
succeed
[illegible]